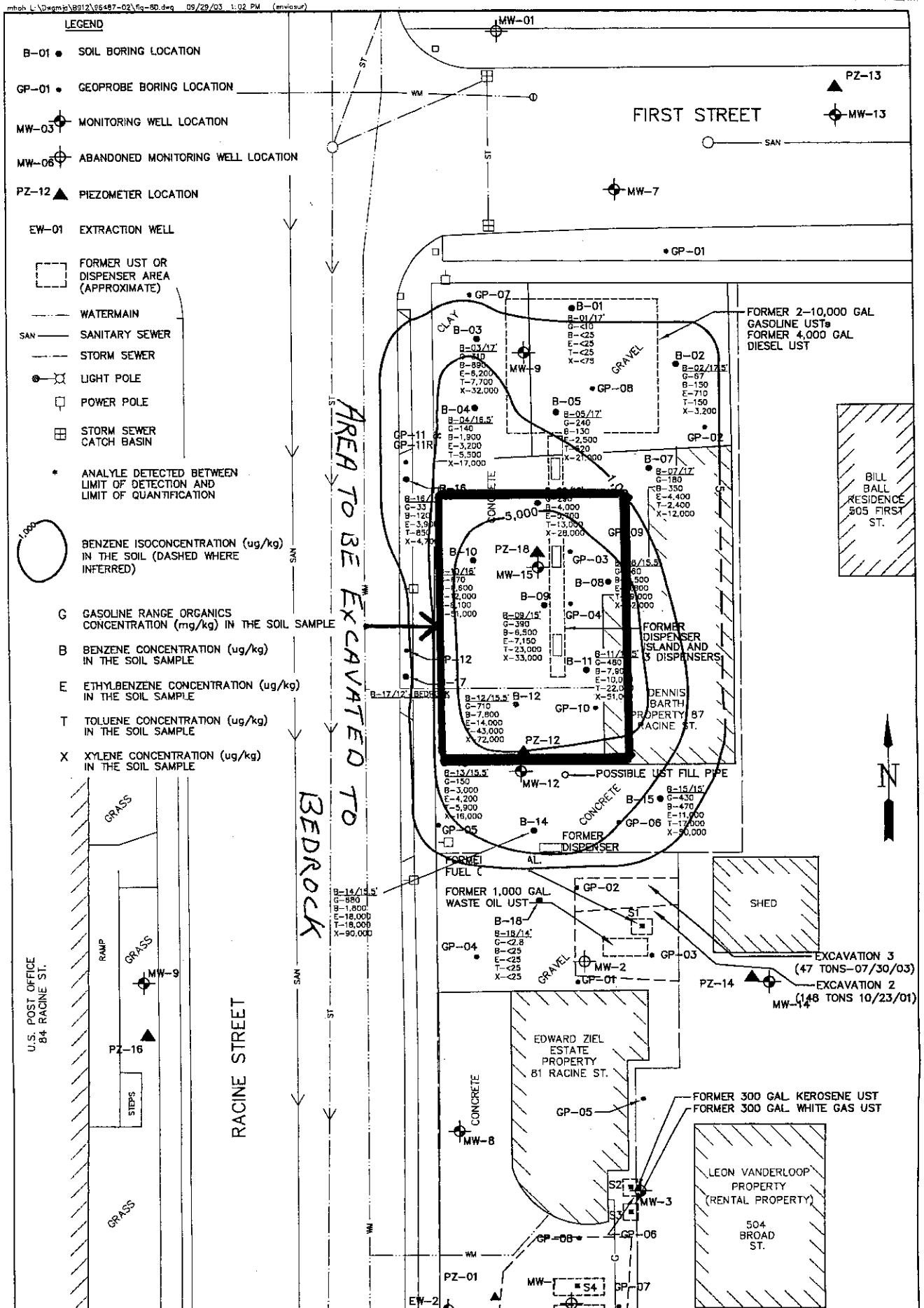

FIG. 8D

SCALE 1" = 20'

DATE SEPT., 2003

PROJECT NO. B0912-960487.00

ESTIMATED HORIZONTAL EXTENT OF SATURATED MATERIAL CONTAMINATION, 14'-BEDROCK DENNIS BARTH PROPERTY 87 RACINE ST. MENASHA, WI

DESIGNED SAB

DRAWN MJA/JAD

CHECKED

McMahon Associates, Inc. provides this drawing and data, regardless of form, as instruments of service. All rights including copyrights are retained by McMahon Associates, Inc. The client and/or recipient agrees to the fullest extent permitted by law to indemnify and hold McMahon Associates, Inc. harmless for any reuse of or changes made to the original drawing or data without prior written consent by McMahon Associates, Inc.

McMAHON ASSOCIATES, INC.
ENGINEERS ARCHITECTS SCIENTISTS SURVEYORS
1445 McMahon Drive Neenah, WI 54956
Mailing Address:
P.O. Box 1025 Neenah, WI 54957-1025
TEL: 920-751-4200 FAX: 920-751-4284